

# Operations Map

FMA:	CT	District:	Alexandra	Gross Area ha:	39.55
Coupe Address:	287-508-0009	Easting/Northing:	400729 5865201	Est. Nett Area ha:	26
Coupe Name:	Rio	Lat/Long:	37d 21m 17s S 145d 52m 45s E	Silvic System:	RRH

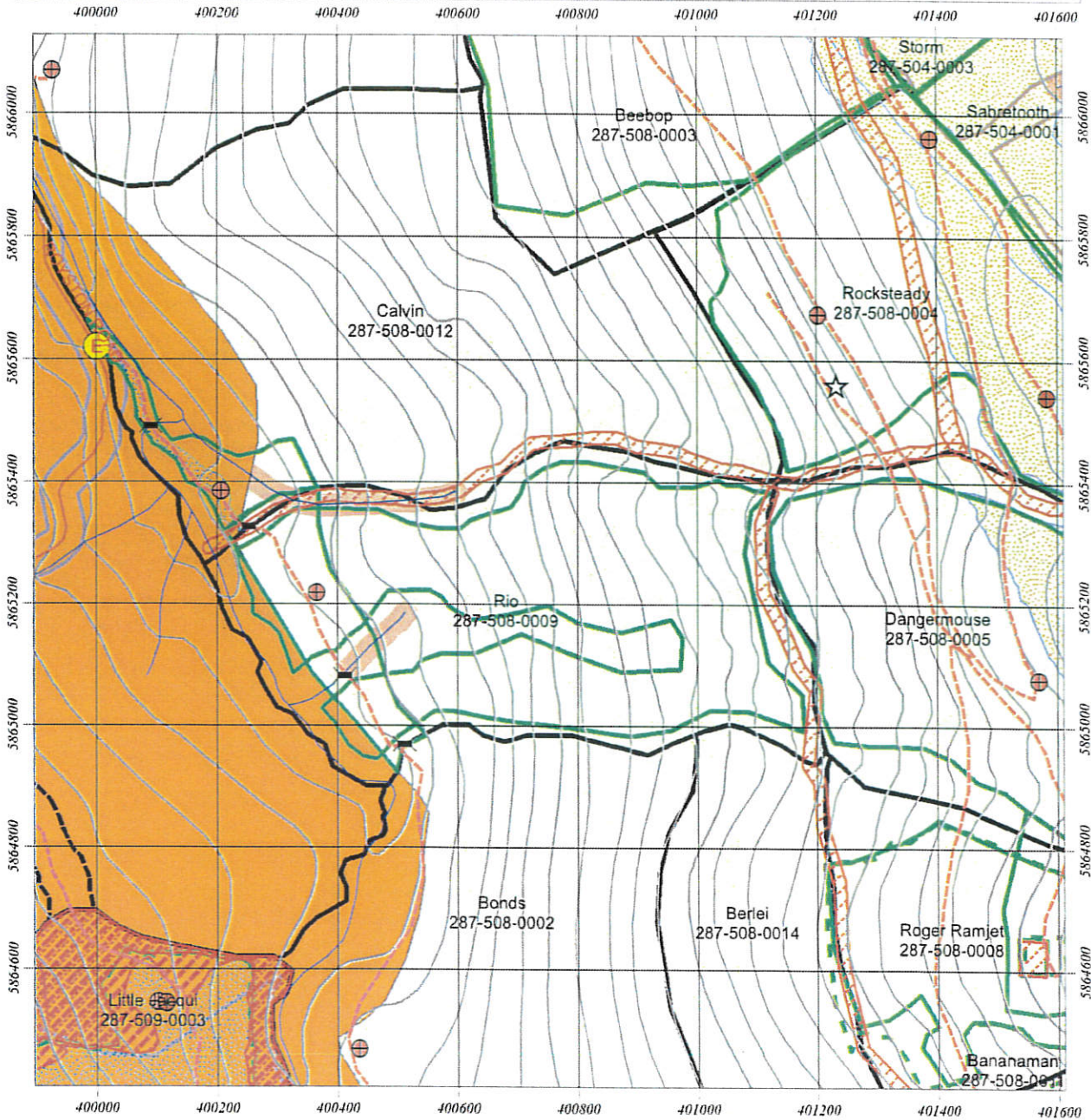

## LEGEND

### Forest Management Zones

- General Management Zone
- Special Management Zone
- Special Protection Zone
- Code of Forest Practice
- Other Public Land
- Conservation Parks and Reserves
- Other Parks and Reserves
- OPR - Limited Timber Harvesting
- Plantations
- Commonwealth Land
- VicForests' Special Management Area
- VicForests' Reserve

### Base Features

- Road
- Hydrology
- Contour
- Private Property
- 20-30 Degrees
- 30+ Degrees
- VF Harvesting History

### Additional Features

- Water Point
- Helipad
- Emergency Evacuation Point
- Other

### Traffic Management

- Signage
- Stop/Go Control Point
- Barrier/Gate
- Other

### Coupe Boundaries

- Approved TRP Coupe
- Approved TRP Driveway
- Proposed TRP Coupe
- Proposed TRP Driveway
- Harvestable Area
- Harvest Unit/ Roadwork Unit
- Marked Nett Area (if different to Harv/RW Unit)

### Planned Features

- Proposed Landing Site
- Proposed Exclusion Area
- Proposed Access
- Actual Features
- Stream Crossing
- Actual Landing Location
- Actual Exclusion Area (Includes retained habitat)
- Hazards Layer

### TRACKS

- Actual Coupe Access
- Snig Tracks
- Existing Side-Cut
- Boundary Trail
- Other

### MARKING

- Buffer
- Filter

Map Scale 1:10,000

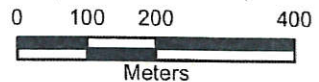

Projection  
GDA 94  
(Zone 55)



Map Date: 17/10/2016

Map Template 02-02 - 15-01-2014  
Produced By:

Disclaimer: This map is generated from VicForests and Victorian Government data and may be of assistance to you. However, VicForests does not guarantee that the publication is without flaw of any kind and therefore disclaims all liability for error, loss or damage which may arise from reliance upon it.